BBC

DRESS UP AS DAVROS!

DOCTOR WHO ADVENTURES

Quick Lucie and Clyde

HERO POSTERS!

The Children of Time

WIN a life-size DALEK!

Issue 87 • 23-29 October 2008 • £2.99

Halloween HORRORS!

TOP 10 FOULEST FIENDS!

Made ASL, NINGTWY, Clarus Premium World, CLP THE. Not suitable for children under 36 months due to small parts and long cords. CHOKING AND ENTANGLEMENT HAZARD. Do not wear mask where visibility is limited in traffic. Please retain this information for future reference. Device © BBC/Terry Walton, Images © BBC Worldwide.

PLUS! COMIC ACTION! PUZZLES! DOCTOR YOU!

Oh no! DWA's Moray has become Davros!

IT'S BIGGER ON THE INSIDE

Get ready for our scariest issue yet as we reveal our top 10 Halloween horrors, hosted by our favourite cackling crones – the Carrionites. This issue you can also find out how to make Davros's control panel, enter our comp to win a life-size Dalek Sec, colour in a Sontaran and get loads of info on Sarah Jane's exciting new adventure – *Secrets of the Stars*. Happy Halloween!

The DWA team

WIN! MISSING MOXX

We are honoured to announce that the Moxx of Balhoon is taking a tour round this issue. See if you can spot which page he's on and you could win this great *Doctor Who* Cyberman Etch A Sketch!

Send entries marked DWA87 MISSING MOXX? to the address on page 28. Closing date: 10 November 2008.

Get in touch

Want to write/email?
Write to: Doctor Who Adventures, BBC Worldwide, Media Centre, 201 Wood Lane, London W12 7TQ **Email:** dwa@bbc.co.uk

Want to enter a comp?
Write to: DWA87 [add competition name], PO Box 8951, Market Harborough LE16 0EF

Want to phone us?
Call: 020 8433 2165

Want to subscribe?
Turn to page 20 for a great offer!
Subscription enquiries: 0844 815 0017

Your FAVOURIT

We asked you to vote for your top episode from Series Four. Here are the results!

5 Partners in Crime

Coming in at number five was the **first episode** of Series Four in which the Doctor and Donna were reunited in their **fight against fat**!

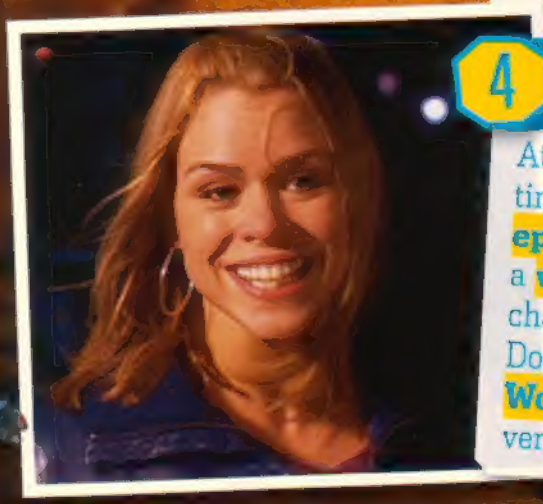

4 Turn Left

At number four came the time-twisting thrills of **episode 11**. Donna took a **wrong turn** and changed history, the Doctor died and the **Bad Wolf** was back with a vengeance! Oh no!

3 The Doctor's Daughter

At number three you chose **episode six** – the tear-jerker! A race across war-torn Messaline, monsters with fishy faces and best of all, the **Doctor meets his daughter**. He thinks Jenny's dead but we know she's out there!

WORDS BY ANNIE GIBSON-ODD

1 Journey's End

Not one but **two Doctors**, Donna becoming **part Time Lord**, Davros and the Daleks being **defeated** and **Earth** being towed home by the TARDIS. No wonder the **explosive series finale** was the nation's favourite! Now turn to page 18 for our exclusive ***Journey's End* poster** – the Children of Time!

2 The Stolen Earth

Your vote for number two went to **episode 12** – serious dramarama! Earth was nicked by the Daleks, **Davros** masterminded a comeback and the Doctor got exterminated by a Dalek. Real **edge-of-the-seat** stuff!

Remember these deeply disgusting moments?

THIS WEEK'S HORRIBLE HOSTS... THE CARRIONITES!

Top 10 Ha HORR

10 Hideous Hybrid *Daleks in Manhattan*

During the **'final experiment'**, **smoke surrounds Dalek Sec** and his casing opens to reveal a **curious, crouched character**. Then he stands up and we're faced with his **greasy, tentacled head** – complete with slimy pink brain and one eerie eye!

"Those tentacles would be nice served in a crunchy salad. With dressing, of course."

9 Time to goo! *The Sontaran Stratagem*

When Private Harris activates the **Sontarans' clone tank**, a **green, gooey figure**, with no eyes and a monstrous mouth, **emerges from the tank** and attacks him!

"Call him scary? I've had breakfasts slimier than this trifling amateur!"

8 Skin-suit shocker! *Aliens of London*

One minute we're watching **farty politicians** discuss top-secret government business and the next, we witness them **unzipping their foreheads** to reveal their fat, green, slimy bodies!

"Gah! This is nothing. I look worst than that getting out of bed in the morning."

7 Sick to death *New Earth*

The Catkind nurses **infect their human farm** with every disease in the galaxy. Remember the **blistering sores and boils** all over their bodies?

"Look at those juicy swellings. I'd like to pop all of them with my fangs. Ha ha!"

WORDS BY MEL BEZALEL

Halloween HORRORS!

BROOMSTICK-O-METER

- HORROR-BLE
- HORROR-ENDOUS
- HORROR-FYING

LOADS OF INFO EVERY WEEK!

5 Master plan

The Deadly Assassin

The Master's **in a sorry state** when the Fourth Doctor meets him on Gallifrey. He's reached the end of his **twelfth and final regeneration** and he certainly looks his age! Beneath his cloak, his bulging eyes are close to popping out of his **putrid, skeletal face**!

"I hope I look this attractive when I'm his age. What dreamy eyes he has."

4 He's got guts! The Stolen Earth

We thought the sight of Davros alone was revolting, but then he **yanks his jacket open** – uncovering his putrid, **decaying insides**! He wants to show the Doctor exactly how he made his new race of Daleks – from the **cells in his body**!

"What a delightful way to create new children. But he's a bit bony, isn't he?"

6 Tummy terror Love & Monsters

Poor Bliss, Bridget, Mr Skinner and Ursula are all **absorbed by the Abzorbaloff**. We'll never forget the hideous **rumbles and squelches** we hear as their faces materialise in this vile monster's **giant stomach**! Eurrrgh!

"I liked this trick. The faces were like his little pets. I keep pet lice in my hair."

Turn over for more!

This week's FEAR FILE

3 Truth behind the Toclafane

Last of the Time Lords

Martha, Tom Milligan and Professor Docherty **capture a Toclafane** to discover more about the terrors. As Docherty removes the metal casing, she finds a **gooey, deformed face** – it's Creet from Utopia! The terrible truth is that the Toclafane are in fact **humankind from the future**!

"What's all the fuss about? He looked far worse as a horrible human child."

Poor Creet used to be a human boy!

BLUURGH!

2 The dude who became Ood

Planet of the Ood

It's not surprising when Mr Halpen **suddenly feels a little strange** – must be all that **Ood-graft** Ood Sigma disguised as hair tonic! Halpen clutches his head and slowly **peels away his human skin** to reveal a bald Ood head. He then **spews out some foul fronds** – making him a full Ood!

"We liked it best when he sneezed out his hind brain. Yum yum!"

1 Terrifying transformation

The Shakespeare Code

All poor Wiggins wants to do is charm Lilith into liking him. As he **sweetly sings** up to her balcony, he has no idea he's about to **meet her ferocious family** – the Carrionites! When he kisses her, beautiful Lilith turns into a **wicked witch** and her mothers attack the helpless lad!

"That boy had it coming. Did you hear his singing? I've heard mutant frogs with better voices."

DOCTOR WHO
ADVENTURES

"Your kiss
TRANSFORMED ME!"

LILITH in THE SHAKESPEARE CODE

This week's CHALLENGE

MAKE IT!

Davros CONTROL PANEL

Rule the universe with the press of a button!

You will need:

- Scissors
- PVA glue
- Cardboard
- Sticky tape
- Grey paint
- Paintbrush
- Buttons
- Black marker pen
- Bottle tops

1 Cut out the shape of the control panel from an old cardboard box. The easiest way is to cut it out in three parts – the rounded front panel and then the two side panels. Tape it all together and paint it grey.

2 Now start sticking the bottle tops in place to make the knobs and switches for the control panel. Add buttons for the bolted bits of the panel, and cardboard for any other shapes you need. Use a black marker pen to add detail.

WORDS AND MAKE BY KATE BINGHAM
PHOTOGRAPHS BY RHIAN AP CRUFFYDD

ADVERTISEMENT

SCOOBY-DOO!™

AND THE GOBLIN KING

Feature Length Movie

ON DVD
20TH OCTOBER

THE GOBLIN HOUR HAS ARRIVED!

DVD ONLY £12.97*
*Information correct at time of print.

WOOLWORTHS
in-store • woolworths.co.uk • 0844 811 7111

This week's FLASHBACK

BLAST FROM THE PAST

TALES FROM THE TARDIS

STORY: LOGOPOLIS
FIRST SHOWN: 1981
ENEMY: THE MASTER
THRILL FACTOR: 4/5

Let's travel back in time to the Fourth Doctor's last story!

WHO? THE FOURTH DOCTOR

COMPANIONS: TEGAN, NYSSA AND ADRIC

1

The Doctor is being followed by a **mysterious white figure** called the Watcher.

2

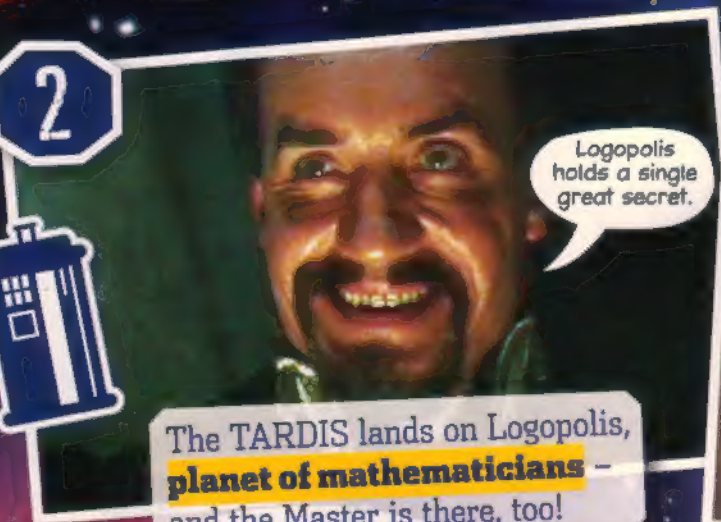

The TARDIS lands on Logopolis, **planet of mathematicians** – and the Master is there, too!

3

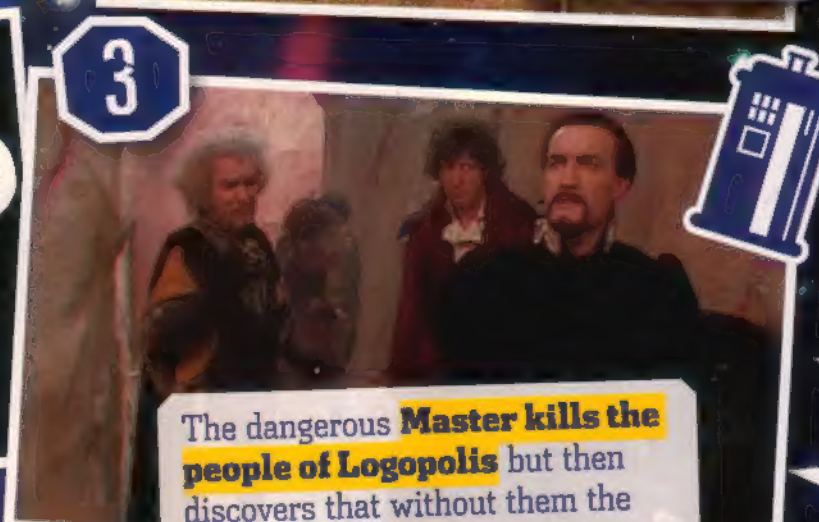

The dangerous **Master kills the people of Logopolis** but then discovers that without them the whole universe will fall apart.

4

To **save the universe**, the Doctor must work with the Master.

5

The Doctor tells Tegan that he has to **travel back to Earth** to save everyone.

WORDS BY WILLIAM GALLAGHER

COOL WHO ACTION EVERY WEEK!

6

The Doctor can use Earth's **Pharos Project** to beam a special code into space – just in time to stop the universe ending!

7

But the Master wants to undo the hard work and **hold the universe to ransom**.

8

Luckily, the Doctor is able to stop him, but while doing so, he **falls to the ground** from the telescope... oh no!

9

It's the end. But the moment has been prepared for.

The Doctor **lies wounded**, but he knows he's going to **regenerate**.

10

The Fourth Doctor **merges with the Watcher** – and **regenerates** into the Fifth Doctor!

IT'S A BIT LIKE...

When the Doctor holds on to the transmitter at Alexandra Palace. Hope he's got a head for heights!

What would you like to see next?

There are loads of fantastic scenes like this in *Doctor Who*. Email dwm@bbc.co.uk telling what you'd like to see! Put "BLAST" in the subject line.

This week's QUESTIONS

Who knows!

Email your questions to dwa@bbc.co.uk with WHO KNOWS! in the subject heading. We'll answer the best ones!

Old before his time

Q How old does the Doctor become in *Last of the Time Lords*? Faizan Sadiq

A The Doctor looks perhaps **70 or 80 in human years** when the Master first ages him to his full 900 years. Then the Master **suspends the Doctor's ability to regenerate** and ages him another 900 years, making him **shrunken and frail**. So this ancient Doctor is at least 1,800 years old, or perhaps older still! A **truly horrible** thing for the Master to do to his former friend, especially as he's the only other living Time Lord in existence!

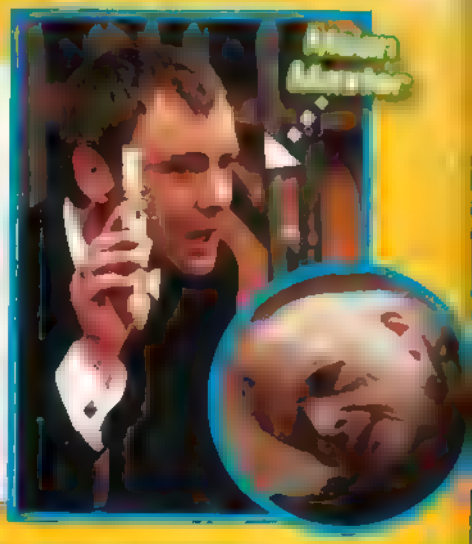

MIDNIGHT CLUB 湾岸 LOS ANGELES

XBOX 360

PLAYSTATION 3

Rescuing a rotter!

Q How does Davros come back to life when Dalek Caan performs an emergency temporal shift? Jack Buttrum

A Dalek Caan manages to **change history** so that Davros never died! The Doctor [illegible] couldn't and **Davros was killed**. When Dalek Caan escapes **1930's New York**, he [illegible] Dalek creator from the **jaws of the Nightmare Child**

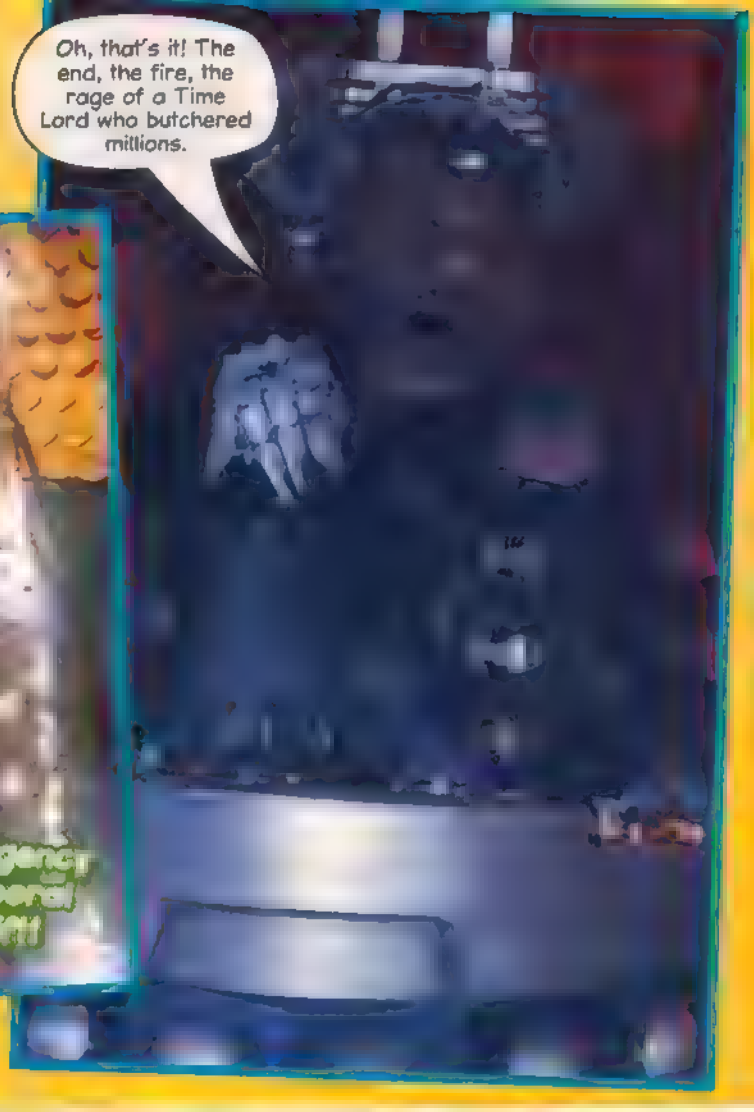

Midnight Club LA Remix
COMING TO THE PSP

OCTOBER 24, 2008
WWW.ROCKSTARGAMES.COM/MIDNIGHTCLUBLA

Find out about the exciting new episode and Sarah Jane's son...

Luke Smith

Luke, Maria and Clyde

WHO IS HE?

Luke is Sarah Jane Smith's adopted son. Created as the Bane Archetype, he now lives as normal a life as possible, when he's not investigating aliens! Although he's a mega-genius, he has trouble understanding emotions and jokes.

Sometimes it feels like I'll never fit into this world.

The Archetype

The **Bane make the Archetype** to discover why two per cent of the population don't like their **mind-controlling drink Bubbleshock**. They use the DNA of kids on the Bubbleshock tour to create him. Sarah Jane and Maria defeat **Miss Wormwood**, and Sarah Jane takes him in as a son. They name him **Luke**.

Luke has no belly button!

LOADS OF INFO EVERY WEEK!

TRUE OR FALSE?

Luke Smith used to travel in the TARDIS with K-9 and the Doctor.

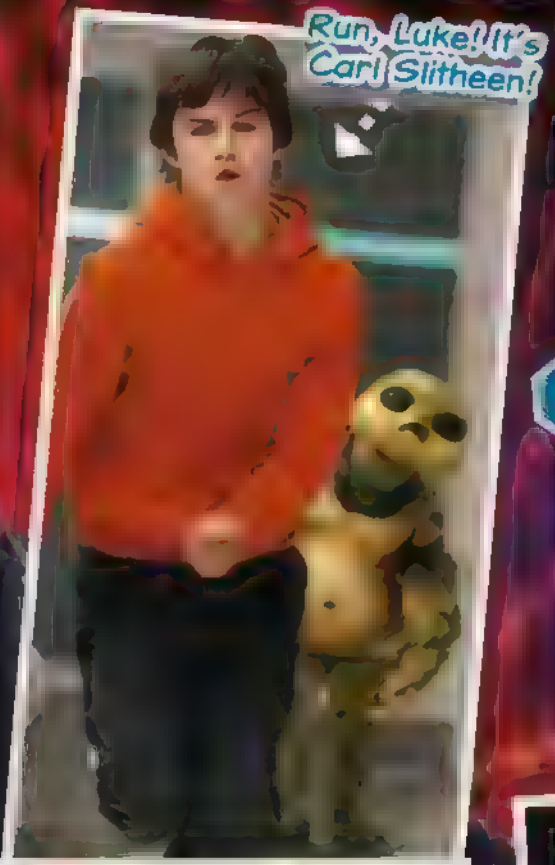

Run, Luke! It's Carl Slitheen!

Are these Luke's real parents?

Slitheen tricks

At one point everyone thinks Luke is a real missing boy, called **Ashley Stafford**, and that Sarah Jane has kidnapped him. It's all actually a **devious Slitheen plan**. They're working with Mr Smith, a Xylok, who wants to use Luke's **amazing brain power** to bring the moon crashing down on Earth!

SJA WATCH!

Secrets of the Stars

An astrologer is making uncanny predictions, but Sarah Jane isn't falling under his starry spell...

Episode 1

1 Spooky star signs

horoscopes and astrology

something weird

2 Spellbound!

Martin Trueman

fallen under his control

from the stars

What's wrong with Rani's mother?

Catch *The Sarah Jane Adventures* on Monday at 4.35pm on BBC One

This week's BIG WIN

PART 1

WIN A LIFE-SIZE DALEK SEC

Worth £2,495!

GET YOUR HANDS ON THIS METAL MENACE!

How to enter

Collect the token printed in the corner of this page and note down your answer to the first question, below. Keep these safe until the next issue, when we'll print token two, another question and an entry form! Good luck!

QUESTION 1:
Which monster created Luke Smith?

CUT OUT TOKEN AND KEEP SAFE!

TOKEN 1

DON'T MISS NEXT WEEK'S ISSUE FOR TOKEN 2

ADVERTISEMENT

HALF TERM BOREDOM BUSTER!

ALL NEW GLADIATORS

REVERSIBLE POSTER SLEEVE

THE DVD EVERYONE'S TALKING ABOUT THIS HALF TERM. ARE YOU READY?

ALL THE ACTION, EXCLUSIVE INTERVIEWS AND EXCITING UNSEEN FOOTAGE FROM SERIES ONE

OUT NOW

Available now at hmv

hmv.com

sky1

DOCTOR WHO
ADVENTURES
READERS' FAVOURITE
2008
JOURNEY'S END

DOCTOR WHO ADVENTURES SUBSCRIPTION OFFER

Subscribe TODAY

SAVE OVER 30%

AND RECEIVE THESE **FREE** DALEK AND CYBERMAN MINI DIECASTS

Subscribe TODAY, never miss an issue and pay just £18 every quarter – **saving over 30%**!

Doctor Who Adventures is the perfect magazine for all boys and girls who love *Doctor Who* – and it's out **every week**!

3 EASY WAYS TO SUBSCRIBE

Order online at www.subscribeonline.co.uk/dwa

Call the hotline now on 0844 815 0017

Cut out the coupon below and sent it to Doctor Who Adventures, PO Box 279, Sittingbourne, Kent ME9 8DF

Yes, I would like to subscribe to *Doctor Who Adventures* magazine and pay £18 every quarter by Direct Debit. **DWIT1008**

WHO'S PAYING?

Title First name

Surname

Email

Address

Postcode Daytime tel

WHO'S RECEIVING THE MAGAZINES? (if different)

First name

Surname

Address

Postcode Date of birth

Send completed forms to: Doctor Who Adventures, PO Box 279, Sittingbourne, Kent ME9 8DF

PAYMENT DETAILS Please complete the Direct Debit mandate below

Instructions to your Bank or Building Society to pay by Direct Debit

This is not part of the instruction to your Bank or Building Society. For BBC Worldwide Ltd official use only

A/C no

Name of Bank

Address

Account name

Sort code Account number

Instructions to your Bank or Building Society: pay BBC Worldwide Ltd Direct Debits from the account detailed on this instruction subject to the safeguards assured by the Direct Debit Guarantee. I understand that this instruction may remain with BBC Worldwide Ltd and if so details will be passed electronically to my Bank or Building Society.

Signature Date

Banks and Building Societies may not accept Direct Debit instructions from some types of account.

Offer price is £18 every quarter

This offer is subject to availability and open to UK delivery addresses only. Full subscription price for 51 issues is £107.10. This offer ends 30 November 2008. Calls to 0844 815 0017 from a BT landline will cost no more than 5p per minute. Calls from mobiles and other providers may vary.

BBC Worldwide Ltd, publisher of *Doctor Who Adventures* may contact you with details of our products and services or to undertake research. Please tick here if you prefer not to receive such information by post email phone. We occasionally pass your details on to carefully selected companies whose products and services we feel may be of interest to you. Please tick here if you prefer not to receive such information by post phone. Please tick here if you prefer to receive such information by email.

SONTAR ART

Grab your pens and get colouring-in this war-loving, spud-faced fiend!

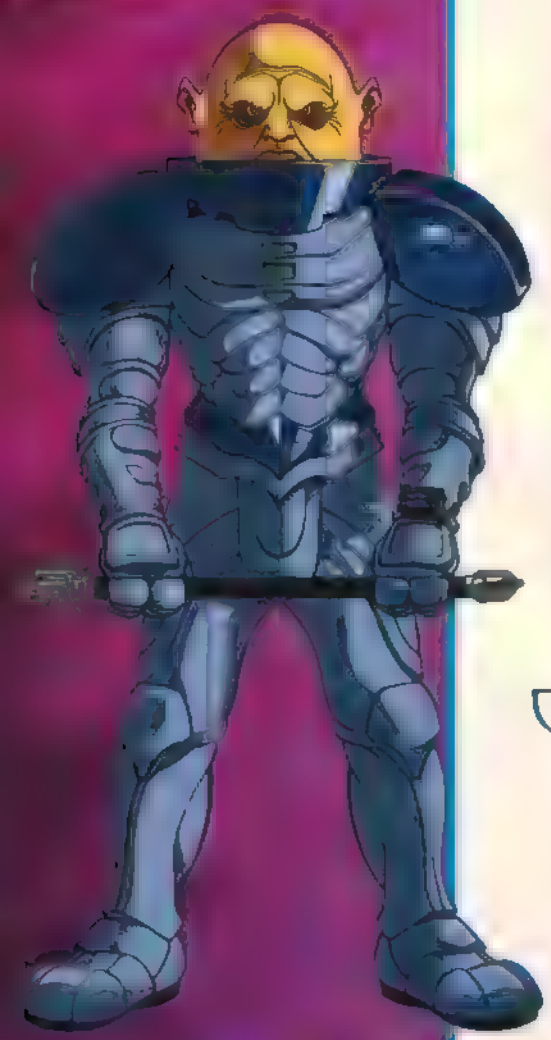

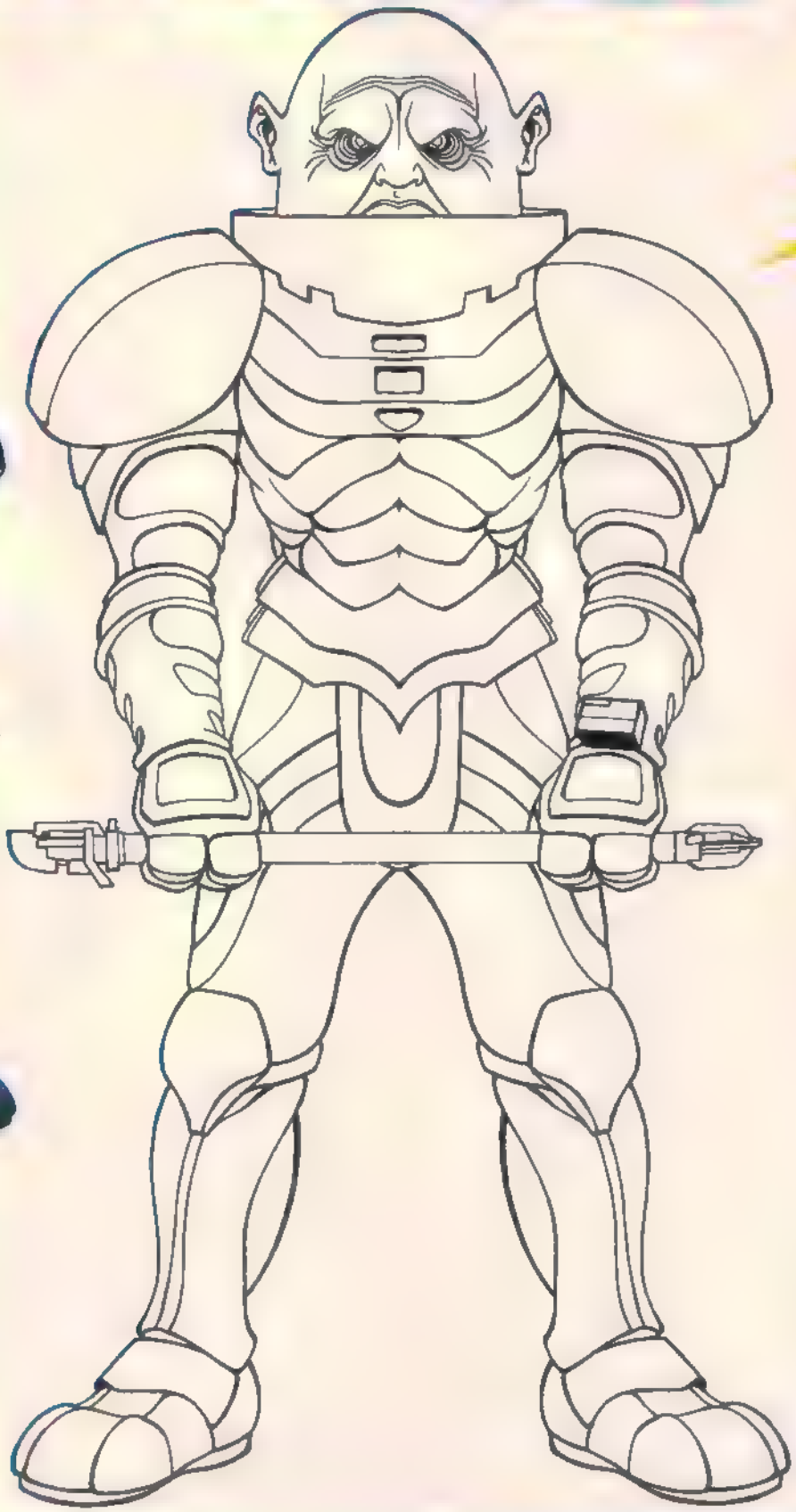

DOCTOR WHO
TITANOLEUM TOURISTS
PART TWO
Visiting the ancient acropolis on Xentha, the Doctor has discovered a secret chamber where tourists are being turned into statues – and Donna is next in line!
Intruders at Gate 12! Seize them!
Jeri, wait outside – and don't talk to any strangers!
I think we've stumbled on something very naughty indeed...
Script MICHAEL STEVENS
Art JOHN ROSS
Colours ALAN CRADDOCK
Letters PAUL VYSE

You'll have to try harder than *that!*

Haven't done this for years – but when needs must...

He must not endanger the transformation programme!
Wheeeeeeeee!

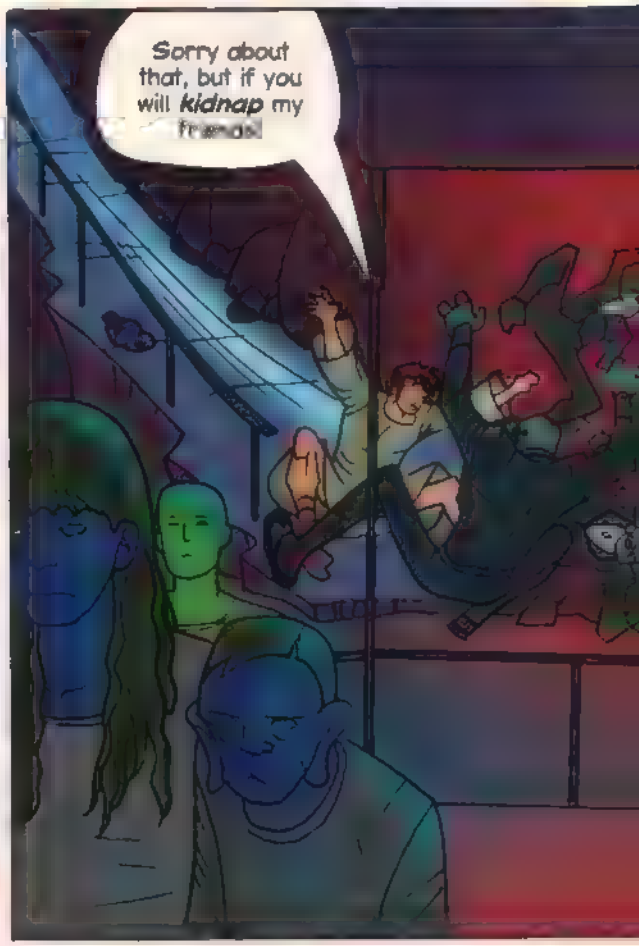
Sorry about that, but if you will *kidnap* my friends!

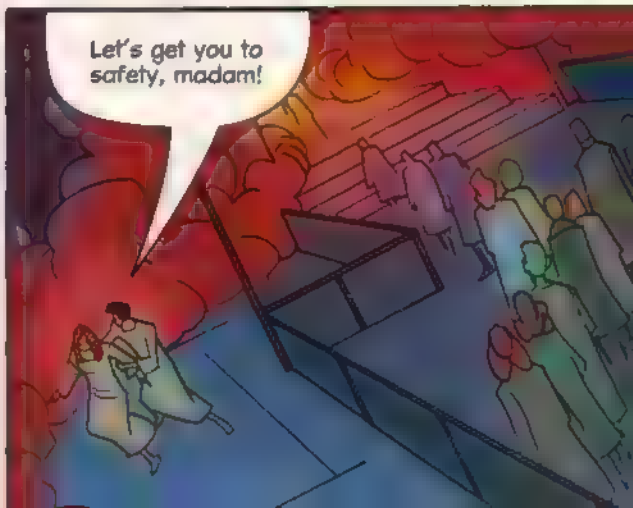
Let's get you to safety, madam!

Come back to me, Donna Noble. You're free of their power. *Wake up!*
What the...?

Here, what's been going on?
Something I've seen before. These aliens are *Teglatrons*. They're converting tourists into *Titanoleum statues!*

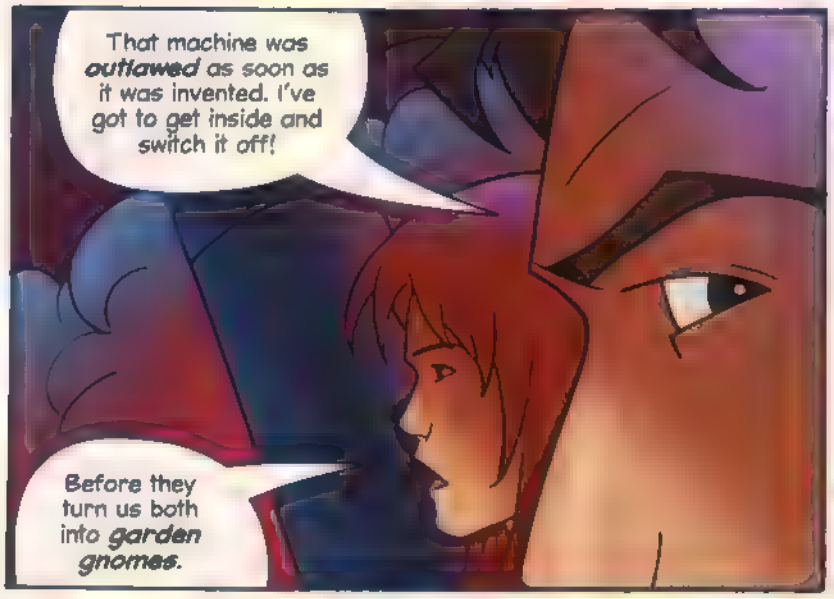
That machine was *outlawed* as soon as it was invented. I've got to get inside and switch it off!
Before they turn us both into *garden gnomes*.

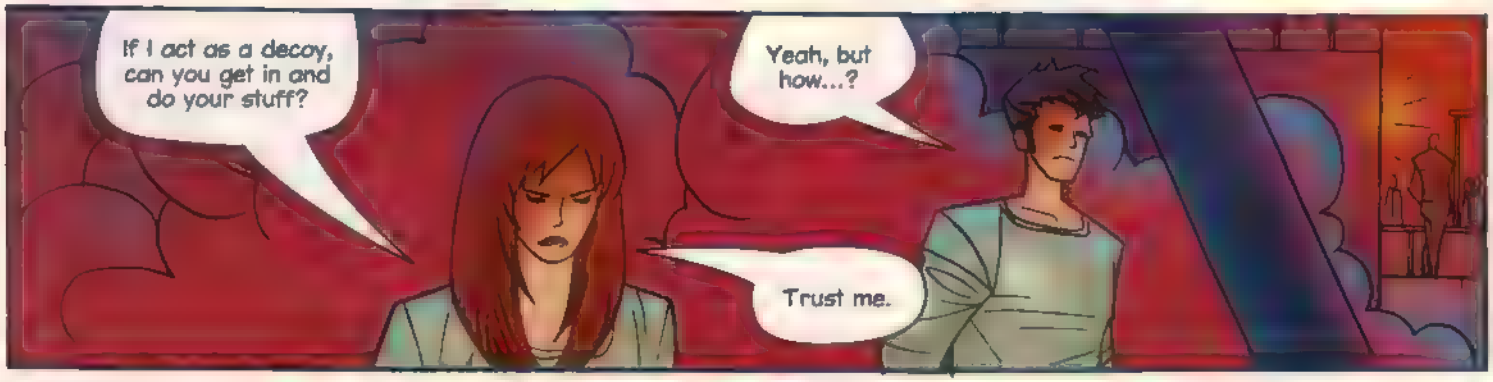
If I act as a decoy, can you get in and do your stuff?
Yeah, but how...?
Trust me.

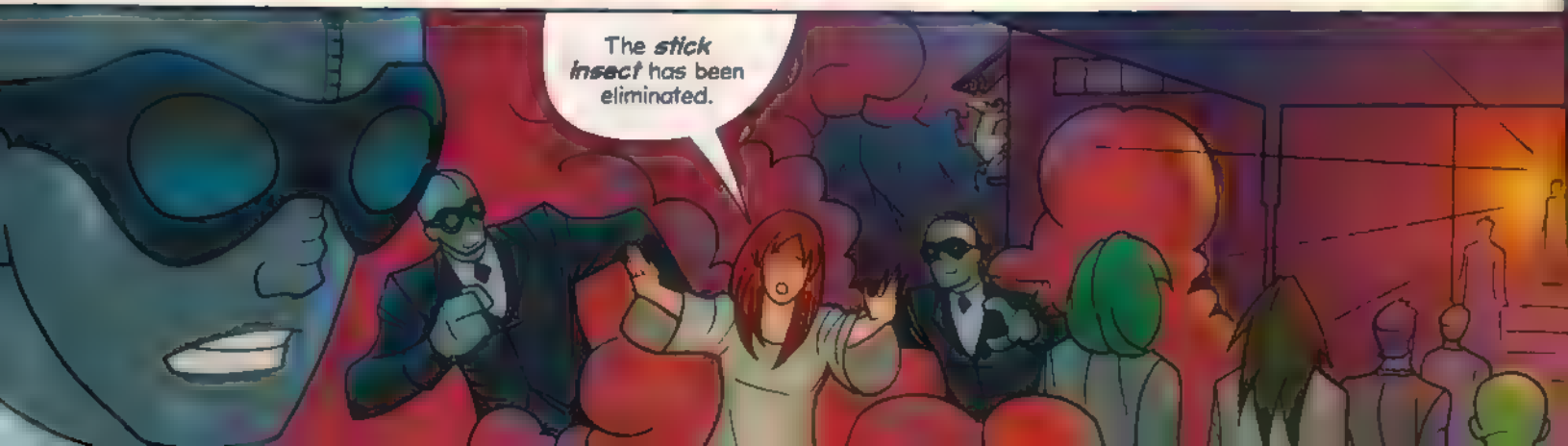
The *stick insect* has been eliminated.

Reverse the polarity of this bit... give that a twiddle... say 'Abracadabra!' here...

Direct reversal – just what the Doctor ordered! Now to see if my theory works.

Emergency! Emergency!
The Doctor's done it! He's brought them back to life!

Aw, it was nothing! Now then, I need to dehypnotise this lot, while you organise a rebellion.

Right, you lot – round up anyone who thinks it's cool to wear sunglasses indoors!

How long has this been going on?

This was the ***pilot scheme***. Others were planned throughout the galaxy.

'Have a day out, and get turned to stone for free!'

Our clients need exhibits for their museums!

Be fair, Donna. Titanoleum armies aren't easy to come by.

Using real people as art is an ***abomination***, Teglatron!

The authorities here will make sure you ***never*** operate again - anywhere. Now, we've a reunion to organise.

I do like a happy ending.

Then perhaps we get out of these robes and into our own clothes?

Aw, but I didn't even visit the ***little shop!***

Pity - they've got a ***closing down*** sale!

XENTHA

CLOSED

A new story starts next week!

Bloodtide and Doomfinger's WOVEN WORDSEARCH

- ALUNIMAIR HALPERN
- HENRY VAN STATTEN
- JOHN LUMIC
- PROFESSOR LAZARUS
- SKEEO
- GENERAL COBB
- FATHER ANGELO
- LUCIUS DEXTRUS
- LANDE HENNETT
- ADAM MITCHELL

J	T	G	T	Y	H	B	N	J	I	K	O	J	U	Y	T	H	L
F	R	E	K	L	I	N	E	M	A	N	H	A	L	P	E	N	A
H	T	N	V	F	R	T	G	T	Y	F	B	N	J	I	K	O	N
E	Y	E	H	V	F	R	F	C	J	A	G	T	Y	H	B	N	C
N	K	R	J	U	Y	T	H	V	F	T	Q	R	G	B	N	M	E
R	O	A	K	J	H	G	F	D	S	H	Z	X	C	V	B	N	B
Y	K	L	J	U	H	T	G	F	V	E	G	E	D	C	D	S	E
V	D	C	F	T	G	O	L	K	J	R	G	F	D	S	A	Z	N
A	V	O	N	M	L	K	I	J	U	A	S	N	E	E	D	G	N
N	C	B	S	A	E	D	R	F	T	N	O	J	U	Y	T	H	E
S	R	B	R	G	B	N	M	K	I	G	L	K	J	H	G	F	T
T	A	Z	X	C	V	B	N	M	L	E	I	J	U	H	T	G	T
A	D	A	M	M	I	T	C	H	E	L	L	F	T	G	O	L	D
T	H	G	O	J	U	Y	T	H	V	O	R	Q	R	G	B	N	U
T	O	L	K	J	O	H	N	L	U	M	I	C	C	V	B	N	X
E	K	I	J	U	H	T	G	F	V	F	G	E	D	C	D	S	A
N	D	R	F	T	G	O	L	K	J	H	G	T	B	H	I	J	N
F	G	P	R	O	F	E	S	S	O	R	L	A	Z	A	R	U	S

WIN!

Win a Clone Trooper Laptop!
Strike back at boredom with the Oregon Scientific Clone Trooper Laptop. Boost your maths and spelling, and train your memory with amazing games and music. We've got two to give away. For a chance to win, tell us which horrible human is NOT hidden in the puzzle.

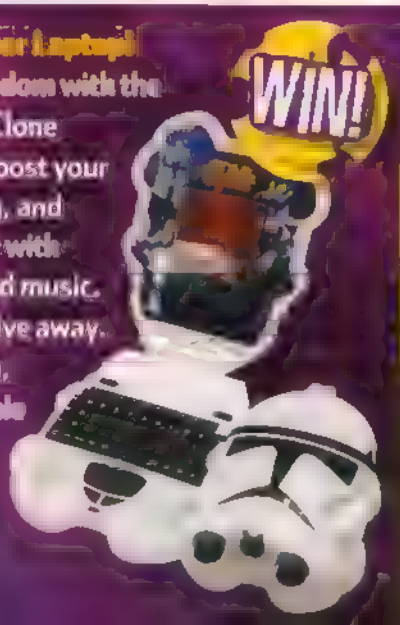

HOW TO ENTER
Send your answer in a sealed envelope along with your name, age and address to: DWA87 Woven ADVENTURES, PO Box 8951, Market Harborough

Closes

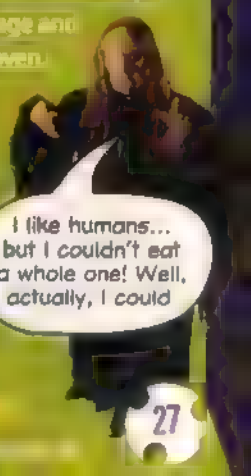

This week's GOODIES

Both answers are somewhere in this issue!

Fishing Frenzy gear

Put your angling skills to the test with ***Fishing Frenzy***. With more than 20 tournaments to tackle and 25 of the most sought-after fish to catch, you'll get all the **fast-paced fishing action** you need. One lucky winner will win an **Xbox 360 and a copy of the game**. Four runners-up will win a copy of the game. Happy fishing!

Q What doesn't Sarah Jane's son, Luke, have that every other human being has?

5 winners!

HOW TO ENTER: Put your answer, name, age and address in an envelope and send to **DWA87 FISH, PO Box 8951, Market Harborough LE16 0EF**, or you can now email **fish87@dwacomps.co.uk**. Closing date: 10 November 2008.

Who wins?

LEGO Batman game

Enter the world of the ultimate crime-fighting hero with ***LEGO Batman: The Videogame***! One lucky winner will bag an **Xbox 360**, a copy of the game, a family ticket to **LEGO Land** (including accommodation), a Dark Knight bedspread and a **Batman T-shirt**.

The prize for the main winner is a family ticket (2 adults, 2 children) to LEGO Land Windsor and one night's stay at a hotel near LEGO Land. The hotel is a minimum of 3 star accommodation. Each winner must be accompanied by a friend/guardian over the age of 18. Winners must be prepared to travel to/from LEGO Land Windsor on the date agreed by the sponsor and BBC Worldwide. Travel expenses are not included.

Q Logopolitans are excellent at maths – true or false?

HOW TO ENTER: Put your answer, name, age and address in an envelope and send to **DWA87 LEGO, PO Box 8951, Market Harborough LE16 0EF**, or you can now email **lego87@dwacomps.co.uk**. Closing date: 10 November 2008.

1 winner!

COMPETITION RULES: 1. DOCTOR WHO ADVENTURES competitions are open to residents of the UK including the Channel Islands, except employees of the BBC, DOCTOR WHO ADVENTURES printers and anyone else connected with the competitions and their families. 2. The BBC Code of Conduct for competitions can be found at www.bbc.co.uk/competitionscode and all BBC Magazines ("BBCM") promotions comply with the Code. 3. By entering the promotion, the participants agree to be bound by these terms and conditions, that their surname and county of residence may be released if they win a prize, that should they win the promotion their name and likeness may be used by BBCM for prearranged promotional purposes. 4. The closing date and time is midnight on the 10th Nov 2008. 5. Entries received after that date will not be considered. 6. Entries cannot be returned. 7. The winning entrant(s) will be the first correct entries drawn at random after the closing time. 8. No responsibility can be accepted for entries lost or damaged. 9. Entrants must supply to BBCM their full name, postal address and daytime telephone number. BBCM will only ever use your personal details for the purposes of administering this promotion, and will not publish them or provide them to anyone without permission. 10. You can read more about the BBC Privacy Policy at www.bbc.co.uk/privacy/. 11. Only one entry will be permitted per person, regardless of method of entry. Bulk entries made by third parties will not be permitted. 12. Prize as stated. There is no cash alternative and the prize will not be transferable. 13. BBCM's decision as to the winner is final and no correspondence relating to the promotion will be entered into. 14. The name and county of residence of the winner(s) may be obtained by sending an SAE to Competition Rules, BBC Worldwide, Ground Floor, Wood Lane, W12 2TQ within two months of the closing date of the promotion. 15. BBCM reserves the right to amend these terms and conditions, to cancel, alter or amend the promotion at any stage, if deemed necessary, in its opinion, or if circumstances arise outside of its control. 16. If the winner is unable to be contacted within one calendar month of the promotion's closing date, BBCM reserves the right to offer the prize to a runner-up, or to re-offer the prize in any future BBCM promotion. 17. BBCM excludes liability to the full extent permitted by law for any loss, damage or injury howsoever caused by the prize or participation in the competition except for death or personal injury caused by its negligence. 18. The winner(s) agree to be photographed and to participate in publicity for the promotion if requested.

Judoon on the moon? Pah! I've seen a Hath in the bath!

Sarah Jane ADVENTURES
"The universe is a SURPRISING place"
RANI in DAY OF THE CLOWN
DOCTOR WHO
ADVENTURES

Time Agent UPLOAD

YOUR LETTERS AND PICS

WIN! The top Time Agent this issue wins a fantastic Cyberman clock. It glows blue when the lights go out!

Banna-brilliant

Deadly Davros

Scary bunch!
Rebekah Collins, 13

TOP TIME AGENT

Mean Slitheen
Georgia Dobbs, 10

Fan-tastic!

TARDIS—elephant?

Empty drawing

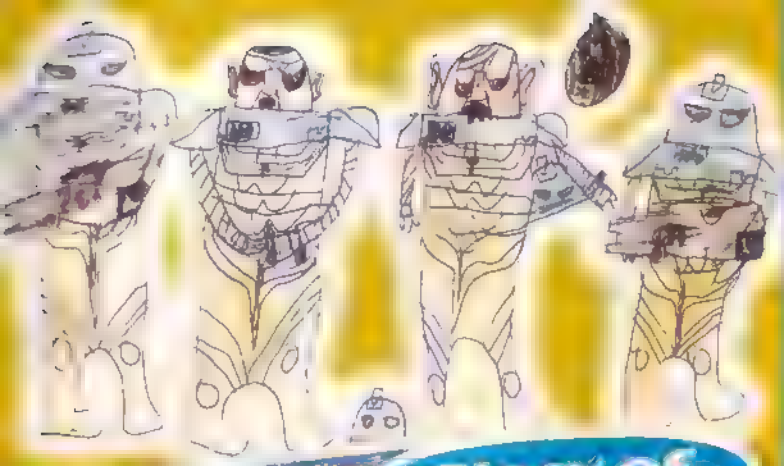

Glory of Sontar!

Joshua Swift, 6

Face-off!

Lottie Clayton, 9

Supreme Sketch

Start uploading

By post: DOCTOR WHO ADVENTURES, BBC Worldwide, Media Centre, 201 Wood Lane, London W12 7TQ.

By email: doctorwho@bbc.co.uk – send from 4-5pm on Fridays and you could get a personal reply!

WRITE TO US EVERY WEEK!

DOCTOR YOU!

Send in pics of YOU dressed as the Doctor or his companions!

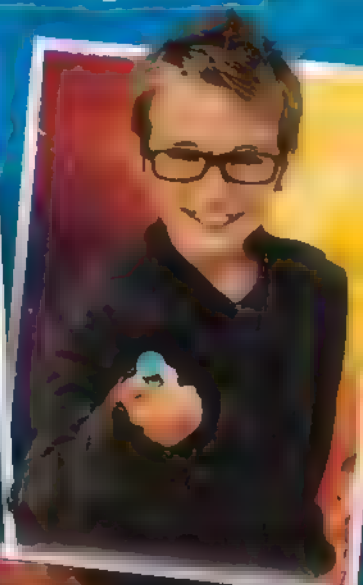

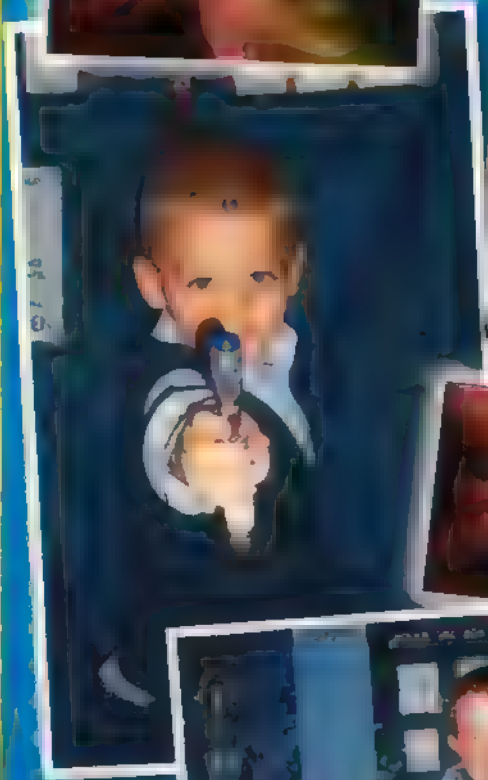

Get ready to prove your Who IQ!

TIME TEASERS

PARALLEL PICTURE!

For shame, child, find all five differences in the pictures below and then go and wash behind your ears!

1

2

Shop scares!

There are more than just Autons hiding in this shop window. Can you help Jackie spot three other aliens?

NAME GAME

Can you complete the names of these people the Doctor has met?

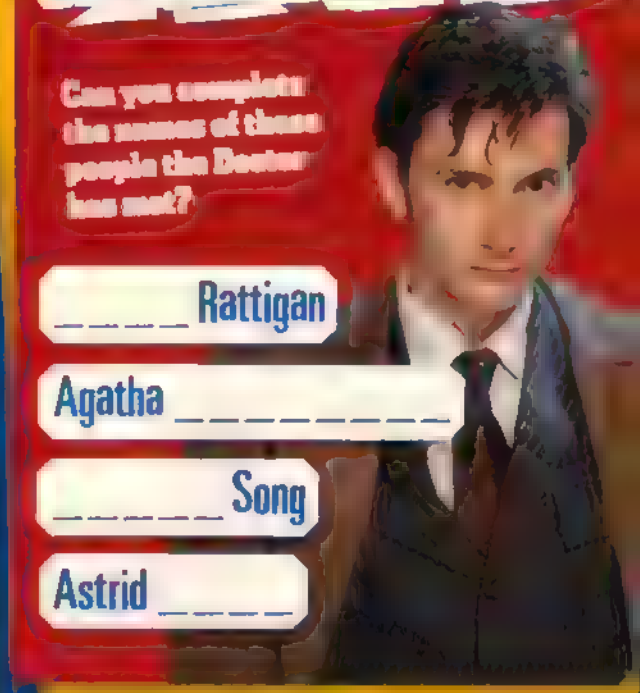

_____ Rattigan

Agatha _____

_____ Song

Astrid _____

ANSWERS: Turn the page round!

PARALLEL PICTURE! In the bottom picture: 1 The Doctor's top has turned blue. 2 The bodyshield has lost the flowers in her hair. 3 The sign on the gate has gone. 4 One of the bars on the fence has vanished. 5 One of the guests has lost her pink handbag.
SHOP SCARES! Mr Finch, Sontaf Mice and a Cyberman
NAME GAME Luke Rattigan, Agatha Christie, River Song, Astrid Peth

Ultimate adventures

Bad Tenth Doctor moments!

Taken to the Cyberman

The Doctor goes on a dangerous high-speed chase to rescue Donna from a Robolorm! After a few bumps and scrapes, the TARDIS finally whisks her away to safety.

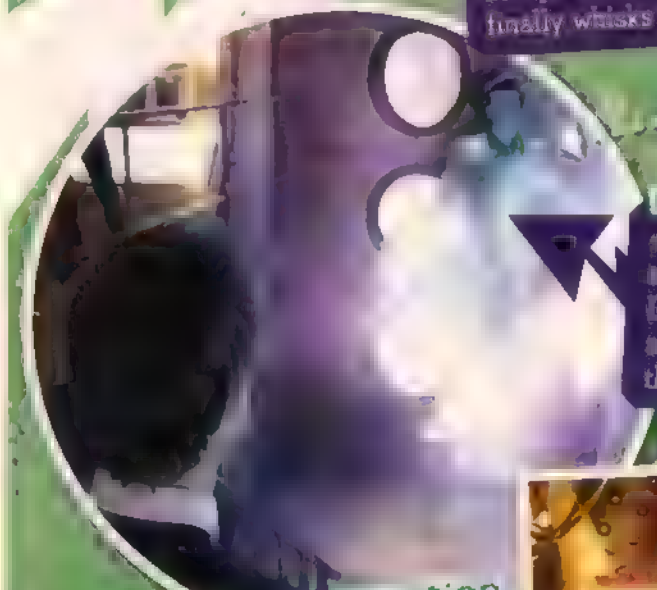

Back with a bang!

After being aged hundreds of years and shrunken down to nine, the Doctor is restored to his proper self in a blaze of glory – much to the horror of the Master!

Hand of regeneration

The Doctor hands off his regeneration energy into his old hand, little knowing that this will lead to the creation of the Doctor Donna – saviour of the universe!

Ultimate adventures

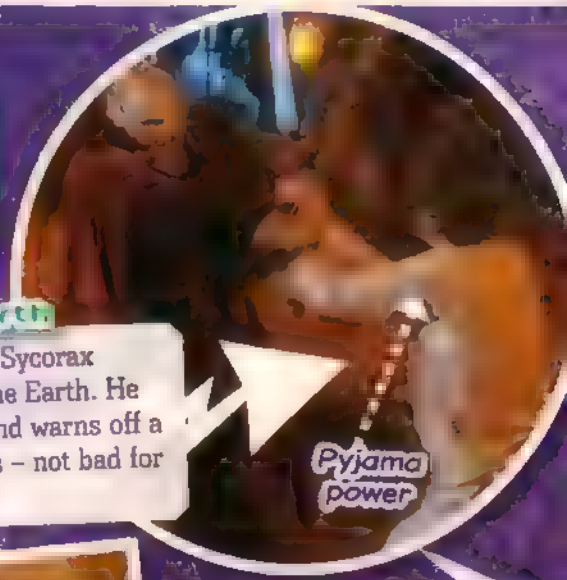

Fighting for Earth

The Doctor battles the Sycorax Leader for control of the Earth. He wins the sword fight and warns off a horde of alien invaders – not bad for a man in his jimjams!

Crash!

A smashing rescue

Determined to save Madame de Pompadour from the Clockwork Robots, the Doctor comes crashing through a time window on horseback. What an entrance!

Dalek Destroyer

As millions of Daleks escape from the Genesis Ark, the Doctor manages to open the Void. Both the Daleks and the invading Cybermen are sucked into it, and Earth is saved!

Ultimate enemies

The Cybermen

Some of the Doctor's oldest foes, the Cybermen tried to take over a parallel Earth then later invaded our world as well. The Tenth Doctor defeated them on both occasions, but will he be so lucky a third time?

The Beast

The Doctor discovered this incredible fire-belching monster buried in chalk on the planet Krop Tor. It claimed it had been trapped there since before the beginning of time!

The Daleks

The Doctor's deadliest enemies, the Daleks have returned three times to battle the Tenth Doctor. His duplicate appeared to wipe them all out after their last encounter, but when Davros is involved, it's really gone for good!

Ultimate enemies

The Weeping Angels

Who could forget these terrifying creatures that moved faster than lightning! They managed to trap the Tenth Doctor and Martha in the past, until Sally Sparrow helped rescue them.

The Master

The only other Time Lord in existence, the Master was completely insane and wanted to take over the whole world with his millions of freaky Toclafane creatures!

Davros

Crippled creator of the Daleks, Davros had a mad plan to destroy the whole of creation with his Reality Bomb. Luckily, the DoctorDonna was able to stop him in the nick of time!

In next week's

DOCTOR WHO ADVENTURES

Sycorax mask

FREE! WIND-UP TARDIS PLUS STICKERS

Essential Bad Wolf facts

Win a life-size Dalek! PART 2

On sale Thursday 30 October

THE ESSENTIAL WEEKLY READ FOR WHO FANS! PACKED WITH FUN, FACTS AND MONSTERS!

DOCTOR WHO ADVENTURES

Contact Doctor Who Adventures

Write: BBC Worldwide, Media Centre, 201 Wood Lane, London W12 7TQ

Email: dwa@bbc.co.uk

Don't forget to include your name, age, address and phone number!

DWA subscription: 0844 815 0017

All other enquiries: 020 8433 2165

When you write in, please send us your details along with anything else, in a sealed envelope.

THE DWA TEAM on what their Halloween costume will be:

EDITOR **Moray Laing**
Davros – the mask is really scary!

DEPUTY EDITOR **Annabel Gibson**
A lolloping Scarecrow

SENIOR ART EDITOR **Paul Lang**
The Fifth Doctor – I dressed up as him when I was seven

ART EDITOR **Steve Clarke**
Toclafane

PRODUCTION EDITOR **Lisa Milley**
Mother Greenfinger – hee hee hee!

PICTURE EDITOR **Sheila Bux**
The Werewolf – Rawrgh!

WRITER **Mel Bezalel**
A Scarecrow, so I can hang out with my favourite family

TEAM MENACE **Cybermen**
A ghost – of course!

EDITORIAL DIRECTOR **Corinna Shaffer**
GROUP EDITOR **Samantha Robinson**
GROUP MARKETING MANAGER **Helen Phillips**
MARKETING CO-ORDINATOR **Joanne Walsh**
COVERMOUNT BUYER **Preeya Hogar**
CIRCULATION MANAGER **Zoe Aiello**
MANAGEMENT ACCOUNTANT **Richard Field**
GROUP PRODUCTION MANAGER **Kelt Pickersgill**
PRODUCTION **Fiona Potter, Katie Wiley, Katherine Tipping**
GROUP ADVERTISING MANAGER **Claire Stowell**

MANAGING DIRECTORS, BBC CHILDREN'S MAGAZINES **Joynie Bye, Tani Round**
CIRCULATION DIRECTOR **Chris Gadsby**
OPERATIONS DIRECTOR **Bill Postle**
STRATEGY & BUSINESS DEVELOPMENT DIRECTOR **Ian Watson**
FINANCE DIRECTOR **Kevin Langford**
DEPUTY MANAGING DIRECTOR **Nicholas Brett**
MANAGING DIRECTOR, BBC MAGAZINES **Peter Phippen**

[illegible] **Jon Godwin** (Course Director, Cardiff University); **Tim Hobson** (Managing Director, [illegible]); **Dr Sue Kroener** (Chartered Clinical Psychologist); **Charlie [illegible]** (Managing Director, [illegible]); **[illegible]** (Deputy Controller, Leisure and Factual [illegible])

CONTRIBUTORS: **David Shannon, Caroline Shaw** (WRITING), **Richard Atkinson, Clayton Hickman, Paul Vyse** (DESIGN), **Anthony Dry, Ben Morris** (ILLUSTRATION)

THANKS TO: **Christopher Cooper, Russell T Davies, Davros, Julie Gardner, Leanne Gill, Ian Grutchfield, James Lafferty, Sarah Palmer, Fabio Paris, Edward Russell, Gary Russell, Sarah Jane Smith, Tom Spilsbury, Michael Stevens, Alex Thompson, David Tarlitt, Kate Walsh, Peter Wiri[illegible]**

BBC

DOCTOR WHO ADVENTURES is published every week by BBC Magazines, a division of BBC Worldwide Ltd, Media Centre, 201 Wood Lane, London W12 7TQ. BBC Magazines is owned by the BBC and our profits are returned to the BBC for the benefit of the licence-fee payer.

Reprographics by BBC Worldwide. Printed by Polestar, Colchester.

© BBC Worldwide Ltd 2008. All rights reserved.

DOCTOR WHO ADVENTURES is printed on 80gsm M-Brite Gloss produced in Finland by Myllykoski. It is elemental chlorine-free and coated with china clay from Brazil and calcium carbonate from Finland. The cover is printed on 115gsm Royal Reto, produced in Holland by Sappi/Nijmegen. It is totally chlorine free and coated with china clay from the UK and calcium carbonate from Europe. BBC Magazines is working to ensure that all its paper is produced without the use of chlorine and is sourced from well-managed forests (along the lines laid down by the Forest Stewardship Council). This magazine can be recycled, for use in newspapers and packaging – please dispose of it at your local paper collection point. Brilliant, is the Vista.

recycle

Advertisement

be the first

now from hmv.com

"This is my final victory, Doctor. I have shown you yourself."

Davros, Journey's End

hmv exclusive cover

£52.99

5 DVD rrp £69.99

The Complete Fourth Series

out 17 November

hmv

hmv.com

free UK delivery

directly to your door

bumper Halloween gift pack!
DAVROS
DRESS-UP SET!
CREEPY CLAWS
AND MONSTER MASK!
DOCTOR WHO
ADVENTURES
TENTH DOCTOR

DAVROS CLAWS

Premium World, GU7 1HZ. Not suitable for children under 36 months due to small parts. Please retain this information for future reference. Davros © BBC/Terry Nation. Images © BBC. [illegible] 14 grammes. Not for sale.

DOCTOR WHO
ADVENTURES

HALLOWEEN BUMPER ISSUE!

DAVROS DRESS-UP SET

Dress up as Davros for Halloween!

With Halloween just round the corner, you'll find the perfect dress-up set in this week's bumper **Doctor Who Adventures**!

The magazine comes with a fantastic **Davros mask** and set of **creepy claws** so you can pretend to be the creator of the Daleks!

Inside the mag, we show you how to make a Davros control panel. And you can also find out how to enter a competition to **win a life-size Dalek Sec**!

This issue is essential for all Dalek fans!

PLUS:

- **Three posters!** We've got posters of Carrionites, Children of Time and *The Sarah Jane Adventures*!
- **Fear file:** The top ten Halloween horrors.
- **News:** Results of the DWA readers' favourite 2008 episode.
- **Blast from the Past:** The Fourth Doctor regenerates in *Logopolis*.
- **Who knows?:** Your questions answered!
- **Sarah Jane Adventures:** Facts about Luke Smith and next-episode preview.
- **Draw:** We've got a mean Sontaran for you to colour in.
- **Ultimate Tenth Doctor:** Part 3 of our mini mag about the Tenth Doctor.
- **Comic strip:** The concluding part of *Titanoleum Tourists*.
- **Bloodtide and Doomfinger's woven word search:** Find the missing word for a chance to win a cool prize.
- **Time Teasers:** Great puzzles to complete.
- **Win:** Loads of goodies!
- **Subscription offer:** Subscribe and you'll get FREE *Doctor Who* Dalek and Cybermen figures.
- **ALL THIS AND LOTS MORE!**

This bumper Halloween edition of **Doctor Who Adventures**, priced £2.99, is in shops now! Capture Davros before he escapes!

From: Doctor Who Adventures [timeagentnewsletter@bbc.co.uk]
Sent: 23 October 2008 15:52
To: [redacted]
Subject: Happy Halloween!

Categories: Time Agent Newsletters

If you are having trouble reading this newsletter, view the online version.

Time Agent Newsletter

HAPPY HALLOWEEN!

Ghoulish greetings, Time Agent!

As you may know, it's Halloween next week - and what better way to celebrate than to look back at some of our most **disgusting Who moments**? You can enjoy a gruesome guided tour with the Carrionites in this issue of **Doctor Who Adventures**!

Another Halloween surprise is this week's **menacing Davros mask and creepy claws**! Now there's no excuse not to dress up for this fright night. Remember, if you want to be an authentic Davros, make sure you wear your claws on your right hand - but you knew that, didn't you?

To complete your Davros look, just follow our step-by-step guide to making **Davros's control panel** - becoming a mad scientist has never been easier!

So what else have we cooked up for you this week, Who fans? We've got the results of our DWA top Series Four episode vote, a **Blast from the Past** featuring the Fourth Doctor regenerating into the Fifth, Who knows, a **Sarah Jane Adventures** fact file on Luke (together with next-episode secrets) and **spellbinding posters** of the Carrionites, the Children of Time and the SJA gang!

PLUS, you could **win an amazing life-size Dalek Sec** - worth nearly £2,500 - for your bedroom!

All this and a whole lot more is waiting for you in this week's mag! **What are you waiting for**?

See you next week!

The DWA Team

DID YOU KNOW?
It was Shakespeare who accidentally **released the Carrionites** into our universe when his son died.

TIME AGENT UPLOAD
Please keep sending us your letters and pictures of your favourite monsters and characters from **Doctor Who**. Email us at dwa@bbc.co.uk, putting **UPLOAD** in the subject line - we read every letter!

WHO KNOWS!
Confused by something or want to know more? Email all your **Doctor Who** queries to us at dwa@bbc.co.uk, putting **WHO KNOWS!** in the subject line - we'll print answers to the best ones we get.

SUBSCRIBE TO DOCTOR WHO ADVENTURES

Have all the latest stories, adventures, news, facts and puzzles **delivered to your door every week**! Subscribe to your favourite magazine now and pay **only £16 every 3 months** by direct debit. **Subscribe now!**

Unsubscribe from this email | **Doctor Who on bbc.co.uk**

BBC Magazines

© BBC Worldwide Ltd. The Doctor Who word mark and logo are trademarks of the BBC. Doctor Who Adventures logo © BBC. BBC Magazines is owned by the BBC and our profits are returned to the BBC for the benefit of the licence-fee payer.

Doctor Who Adventures | Media Centre | 201 Wood Lane | London | W12 7TQ | 020 8433 3825

BBC Worldwide Ltd is a subsidiary of the British Broadcasting Corporation
Registered office: Media Centre, 201 Wood Lane, London W12 7TQ
Registered number: 1420028, England